

PLAN
SEPTIC TANK DETAIL

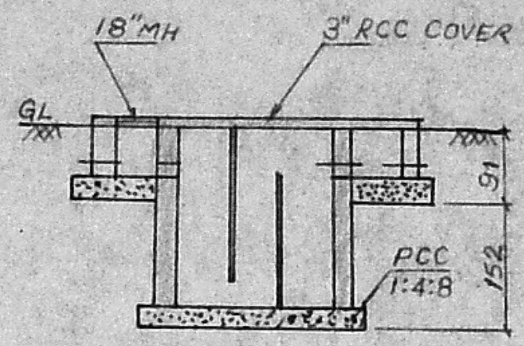

SECTION

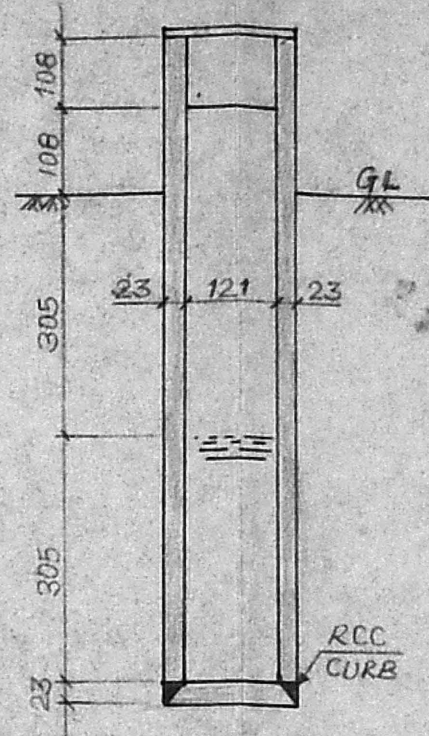

WELL DETAIL

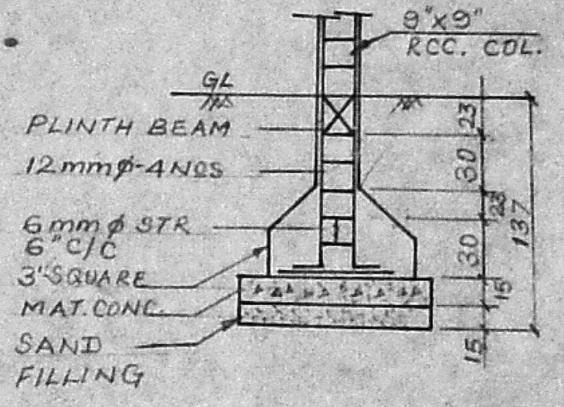

FOUNDATION DETAIL

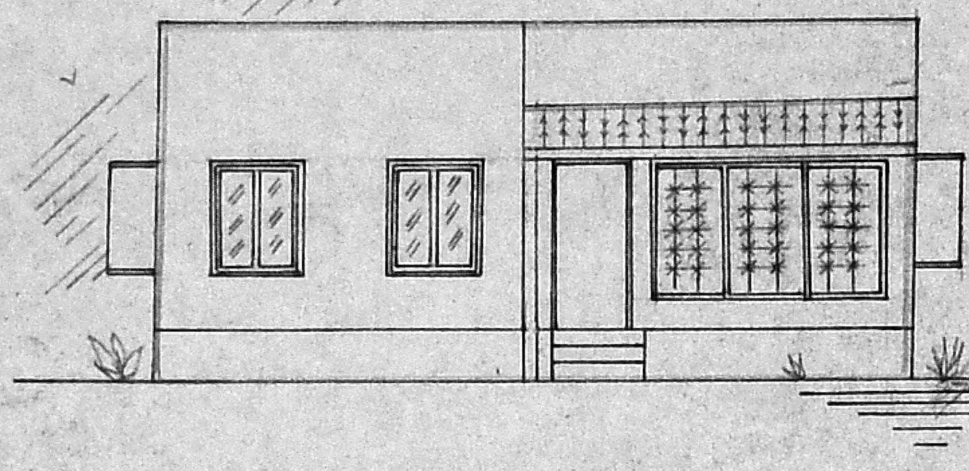

ELEVATION

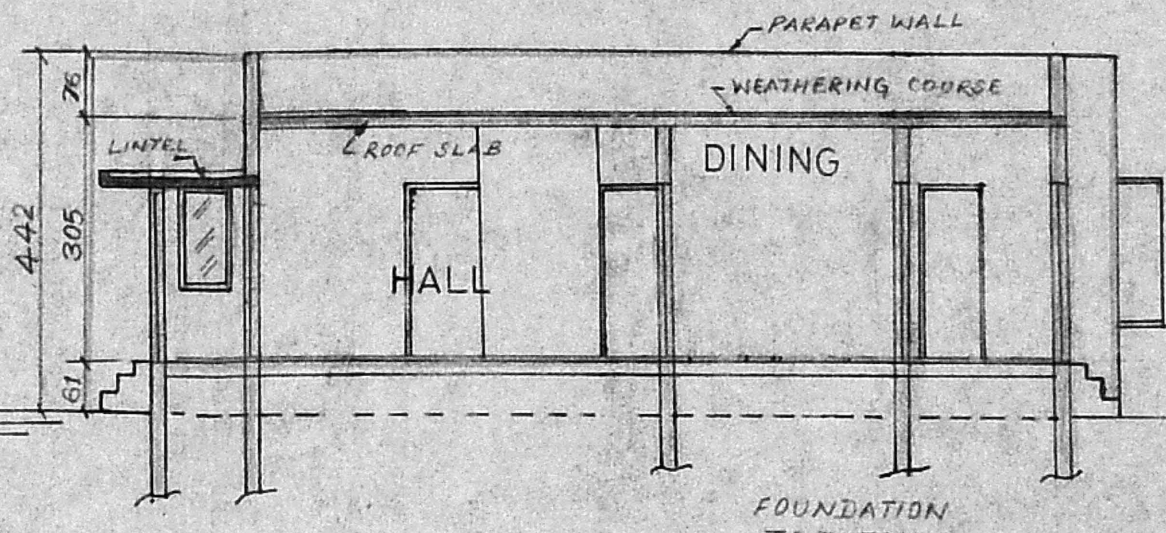

SECTION-AA
FOUNDATION TO DETAIL

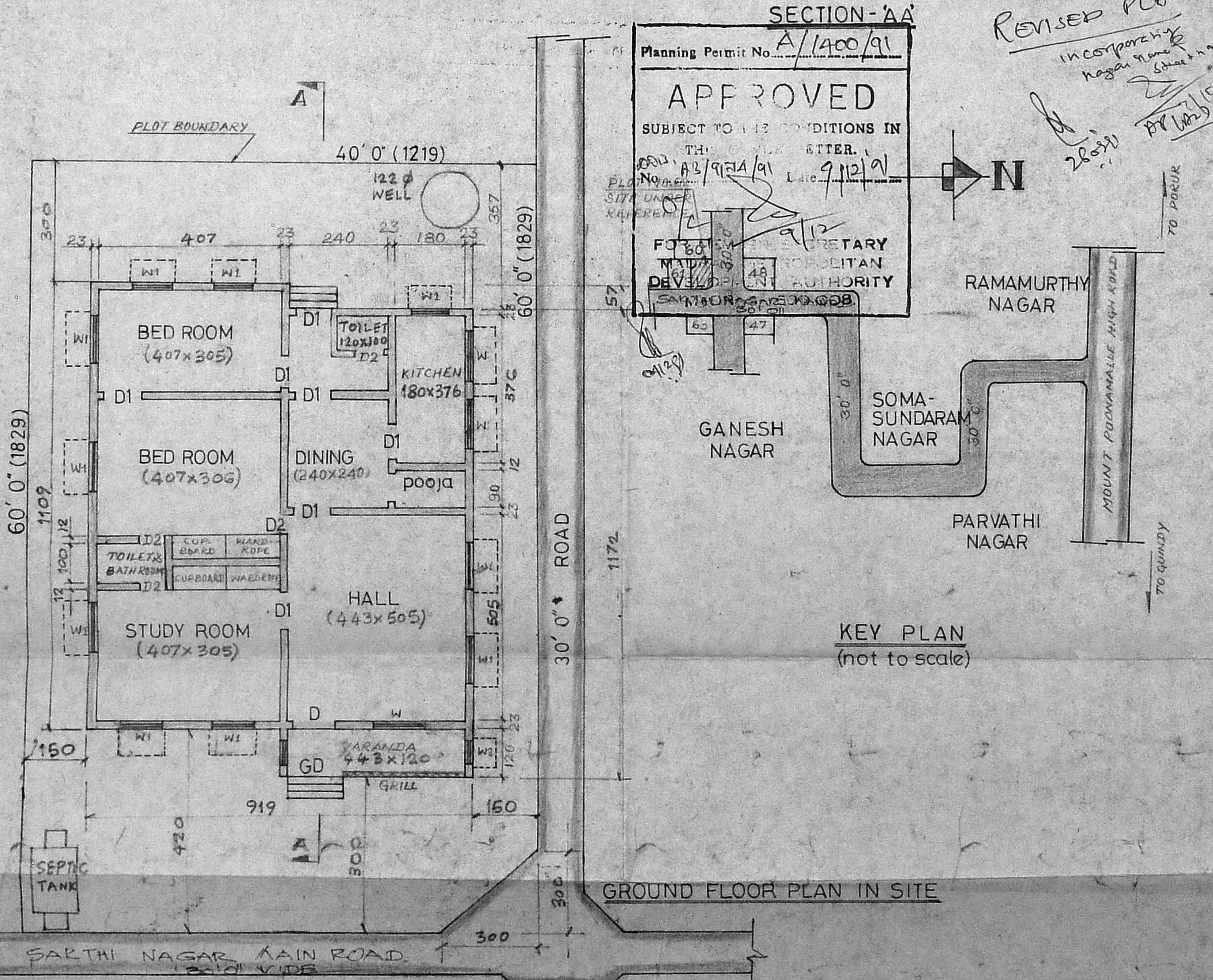

KEY PLAN
(not to scale)

Planning Permit No. A/1400/91

APPROVED

SUBJECT TO THE CONDITIONS IN THE LETTER.

No. AB/924/91 Date 9/12/91

FOR THE SECRETARY
MADRAS METROPOLITAN
DEVELOPMENT AUTHORITY

Plot No. 62 S. No. 260/1A Pt. 1A

Plot Area 223.05 M²

Ground Floor Area 105.13 M²

F.S.I 0.47

Plot Coverage 47%

REVISED PLAN

Incorporating

changes in

plan & section

26/5/91

AT 10/10/91

AREA STATEMENT:

PLOT AREA - (2400 Sq. Ft.) 223.05 M²

GROUND FLOOR - 105.13 M²

F.S.I - 0.47

PLOT COVERAGE - 47%

JOINERY SCHEDULE:

D - DOOR	- 3' 0" X 7' 0"	91 X 213
D1 - DOOR	- 3' 0" X 7' 0"	91 X 213
D2 - DOOR	- 2' 6" X 7' 0"	76 X 213
GD - GRILL DOOR	- 3' 0" X 7' 0"	91 X 213
GW - GRILL WINDOW	- 10' 0" X 4' 6"	305 X 137
W - WINDOW	- 5' 0" X 4' 6"	152 X 137
W1 - WINDOW	- 4' 0" X 4' 6"	122 X 137
W2 - WINDOW	- 4' 0" X 3' 6"	122 X 107
V - VENTILATOR	- 3' 0" X 2' 0"	91 X 61

SPECIFICATIONS:

ALL BR. WORK IN C.M 1:5 MIX

ALL RCC WORK IN 1:2:4 MIX

ALL WOOD WORK T.W

ALL PLASTERING IN C.M 1:4 12THK.

ALL RCC WORK 150 THK.

LEGEND

PROPOSAL

ROAD

BOUNDARY

SEWER LINE

PLAN SHOWING THE PROPOSED CONSTRUCTION OF GROUND FLOOR IN PLOT NO. 62, S. NO. 260/1A, PT. AT SAKTHI NAGAR LAY-OUT OF 98 PORUR VILLAGE SAIDAPET TALUK CHENGALPATTU DIST.

SCALE 1" = 80'

CONSULTANTS:
MARS CONSTRUCTION COMPANY,
180, PETER'S ROAD,
INDIRA GARDEN, ROYAPETTAH, MADRAS-600 014

(Signature)

(OWNER)

(Signature)
G. SHUNMUGASAMY B.E. M.I.E.
CLASS I LICENSED SURVEYOR
CORPORATION OF MADRAS
213 LAURENT NAGAR, EXTENSION
PORUR, MADRAS-600106